

## **JOIN US!**

Membership has its rewards.

### **Individual Membership – \$40.00**

- FREE admission to all exhibits and events
- Invitations to members-only exhibit previews and other events
- Subscription to *Fieldnotes*, the museum newsletter
- Priority registration for museum field trips
- 10 percent off on purchases at Past and Presents, the museum store
- General admission or other benefits at over 300 museums and science centers worldwide through the Association of Science and Technology Centers Passport Program
- Free exhibit pass and store discount coupon to share with a friend
- Membership card and sticker

### **Family Membership – \$50**

- All the previous rewards for **two** adults and up to **four** youth

### **Supporting Membership – \$100**

All of the previous rewards, plus:

- Free admission to more than 600 other museums through the North American Reciprocal Museums (NARM) Association

### **Contributing Membership – \$250**

All of the previous rewards, plus:

- Two complimentary memberships to give as gifts

### **Director's Circle – \$500**

All of the previous rewards, plus:

- An invitation to a special reception with MNCH directors

### **Sandal Society – \$1,000 and above**

All of the previous rewards, plus:

- You get to vote on how your contribution is spent



**SIGN ME UP** for my tax-deductible membership contribution.

Name 1 \_\_\_\_\_

Name 2 \_\_\_\_\_

Address \_\_\_\_\_

City \_\_\_\_\_ St \_\_\_\_\_ Zip \_\_\_\_\_

Email \_\_\_\_\_ Phone (    ) \_\_\_\_\_

New member                       Renewing member

**Membership Level** (check one)

Individual (\$40)                       Contributor (\$250)

Family (\$50)                               Directors' Circle (\$500)

Supporter (\$100)                       Sandal Society (\$1000 and above: \$ \_\_\_\_\_)

**IS THIS MEMBERSHIP A GIFT?** Please complete the following section:

Recipient Name \_\_\_\_\_

Name 2 \_\_\_\_\_

Address \_\_\_\_\_

City \_\_\_\_\_ St \_\_\_\_\_ Zip \_\_\_\_\_

***Need a gift certificate? Call (541) 346-1671 or email rhyde@uoregon.edu***

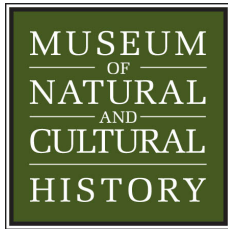

Please make your check payable to **UO Foundation-MNCH**

Return the form above, with your check, to:

**UO Museum of Natural and Cultural History-UO Foundation**  
**1720 E. 13<sup>th</sup> avenue, Suite 410**  
**Eugene, OR 97403-2253**

or drop it off to the museum in person (1680 E. 15<sup>th</sup> Ave.)

Please allow at least two weeks for your membership packet to arrive.

*Membership contributions are tax deductible. Memberships at the contributor level and above include benefits with a fair market value of \$100, which are subject to IRS fair market disclosures. Seniors may apply a ten percent discount to any membership level.*

**Thank you for supporting the Museum of Natural and Cultural History!**